

SP-07-??

SCHALLER SHORT PLAT

PORTIONS OF THE WEST HALF OF SECTION 9,
TOWNSHIP 19 NORTH, RANGE 17 EAST, W.M.,
KITITAS COUNTY, WASHINGTON.

APPROVALS

KITITAS COUNTY PUBLIC WORKS

EXAMINED AND APPROVED This ____ day of _____
A.D., 20____.

Kititas County Engineer

COUNTY PLANNING DIRECTOR

I hereby certify that the "SCHALLER" Short Plat has been examined by me and find that it conforms to the comprehensive plan of the Kititas County Planning Commission.

Dated this ____ day of _____ A.D., 20____.

Community Development Services Director

KITITAS COUNTY HEALTH DEPARTMENT

Preliminary inspection indicated soil conditions may allow use of septic tanks as a temporary means of sewage disposal for some, but not necessarily all building sites within this short plat. Prospective purchasers of lots are urged to make inquiries at the County Health Department about issuance of septic tank permits for lots.

Dated this ____ day of _____ A.D., 20____.

Kititas County Health Officer

CERTIFICATE OF COUNTY TREASURER

I hereby certify that the taxes and assessments are paid for the preceding years and for this year in which the plat is now to be filed.

Dated this ____ day of _____ A.D., 20____.

Kititas County Treasurer

ORIGINAL TAX LOT No. 19-17-09050-0005 & 19-17-09050-0030

RECORDER'S CERTIFICATE

Filed for record this.....day of 20.....atM
in book.....of.....at page.....at the request of

DAVID P. NELSON
Surveyor's Name

.....JERALD V. PETTIT.....
County Auditor Deputy County Auditor

SURVEYOR'S CERTIFICATE

This map correctly represents a survey made by me or under my direction in conformance with the requirements of the Survey Recording Act at the request of.....LAWSON, SCHALLER.....
in.....OCT.....2007.

DAVID P. NELSON
DATE 11/05/07

Certificate No. 18092.....

K.C.S.P. NO. 07-
PRTN OF THE W. 1/2 OF SEC. 9, T.19N., R.17E., W.M.
Kititas County, Washington

DWN BY T. ROLETTO	DATE 10/2007	JOB NO. 07187
CHKD BY D. NELSON	SCALE 1"=200'	SHEET 1 OF 2

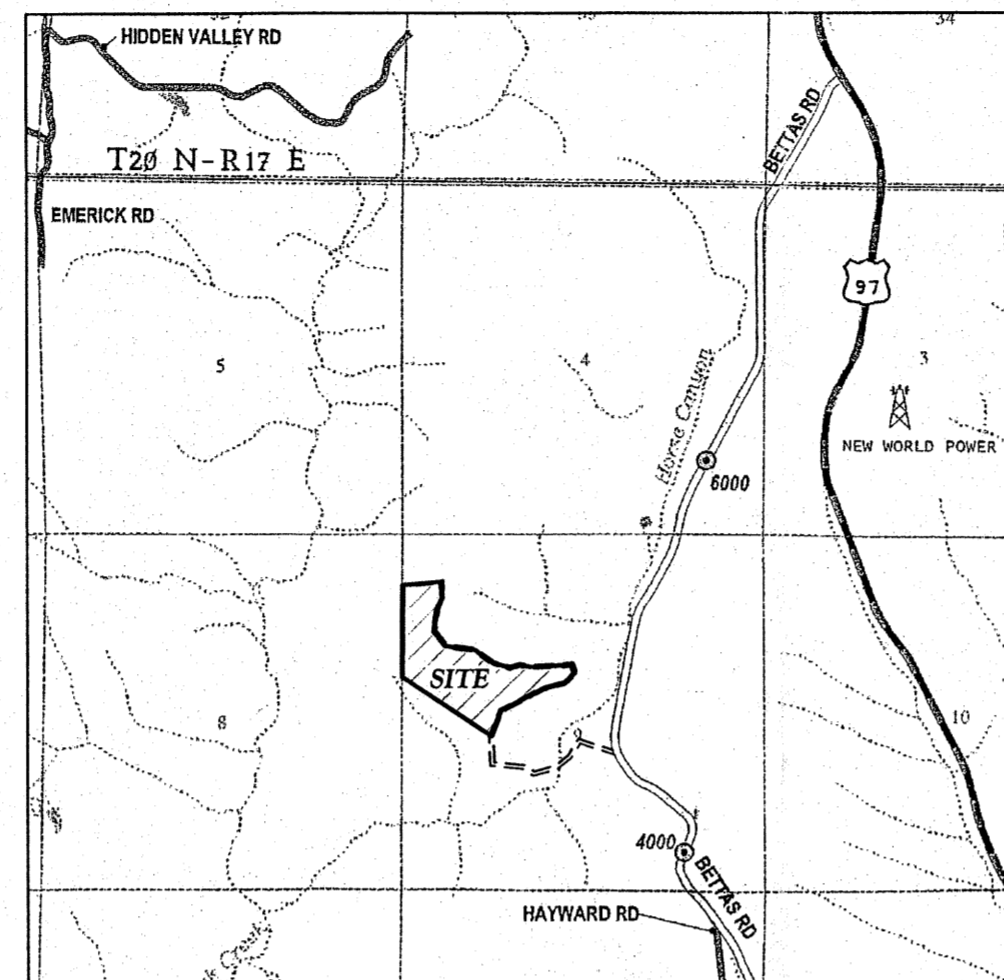

VICINITY MAP
N.T.S.

GRAPHIC SCALE

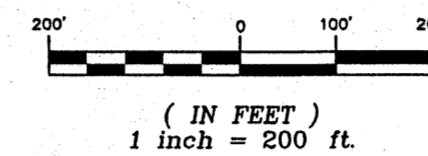

THE CONTOURS SHOWN HEREON ARE BASED FROM THE "SWAUK PRAIRIE, WASH. PROVISIONAL EDITION 1985" UNITED STATES GEOLOGICAL SURVEY, NGVD 29. CONTOUR INTERVAL 40.00 FEET.

LEGEND

- SECTION CORNER AS NOTED
- QUARTER CORNER AS NOTED
- SET 1/2" REBAR
- FND REBAR AS NOTED
- SECTION LINE

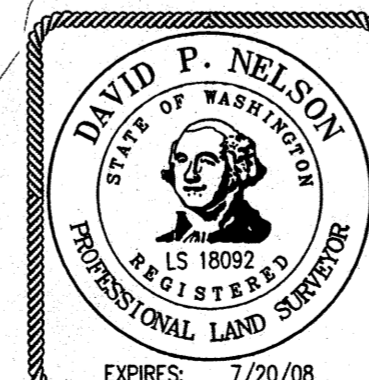
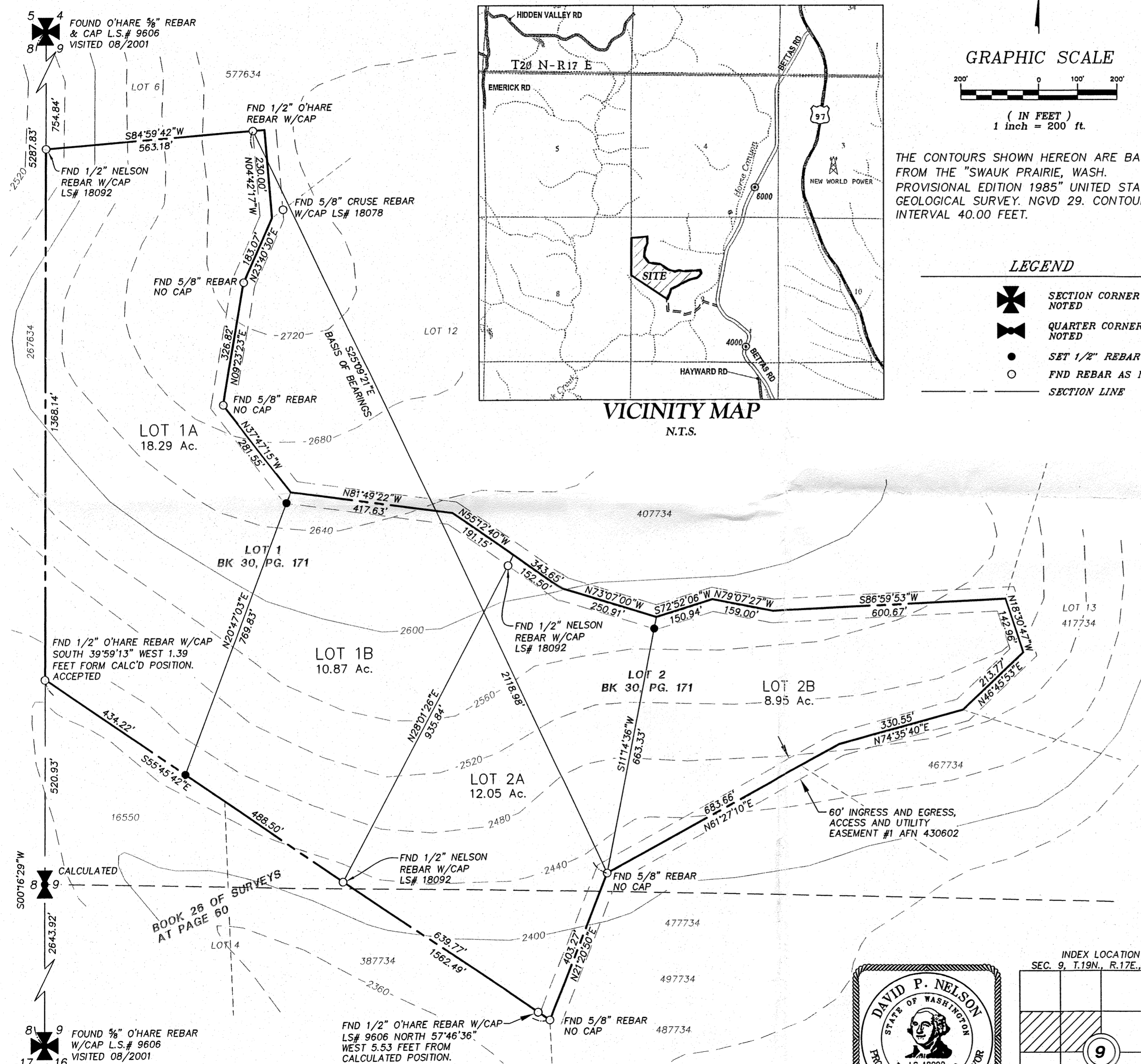

INDEX LOCATION
SEC. 9, T.19N., R.17E., W.M.

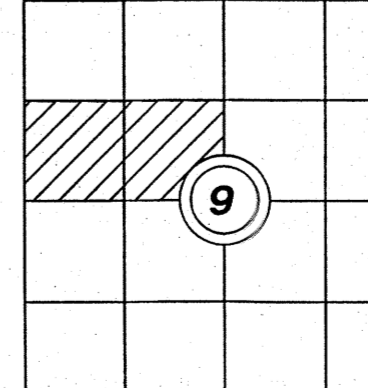

108 EAST 2ND STREET
CLE ELUM, WA 98922
PHONE: (509) 674-7433
FAX: (509) 674-7419

